

LOCATION PLAN  
SCALE 1:2500

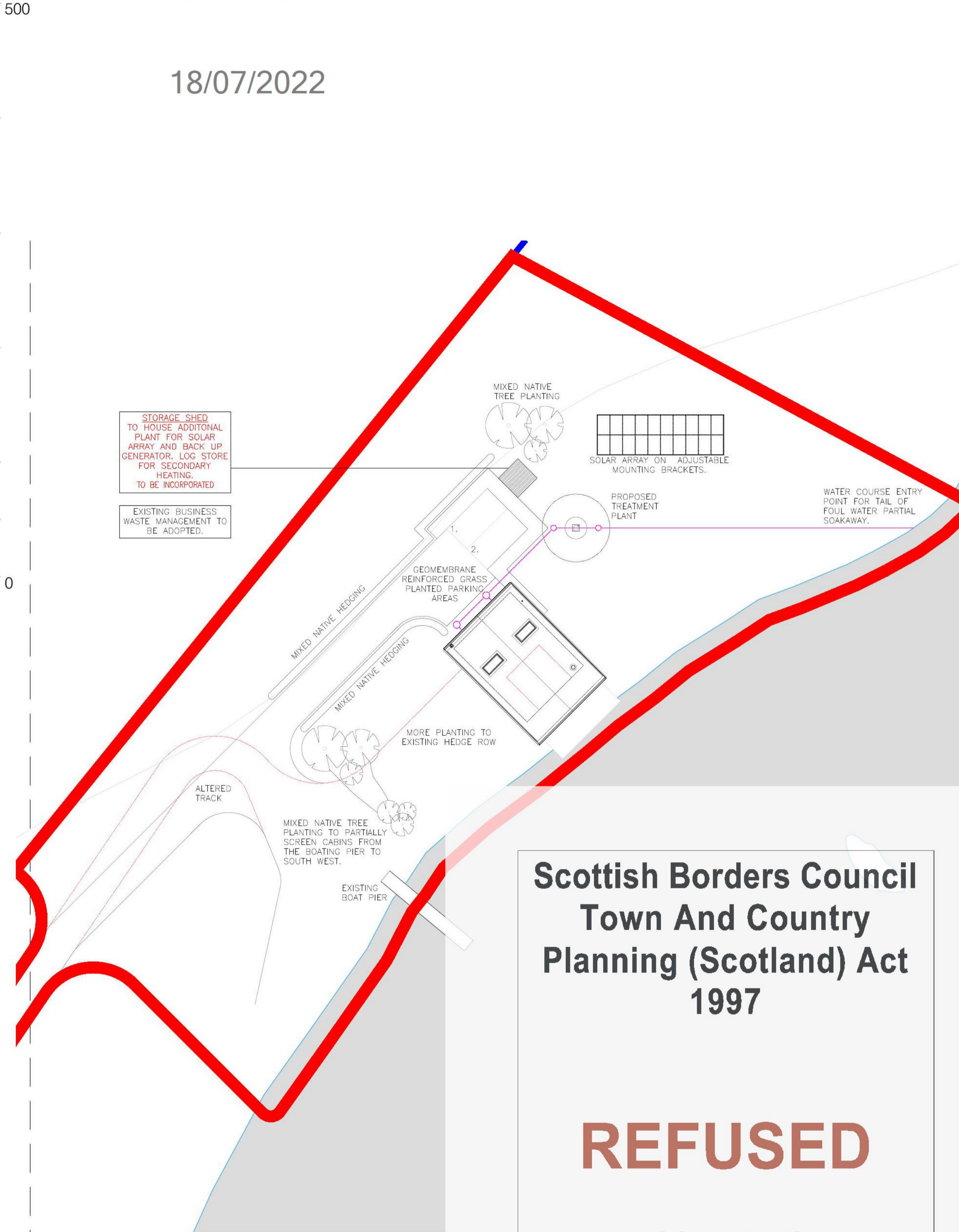

SITE PLAN  
SCALE 1:250

Scottish Borders Council  
Town And Country  
Planning (Scotland) Act  
1997

**REFUSED**

subject to the  
requirements of the  
associated Decision  
Notice

REV	DESCRIPTION	KM	CH	00.00.00
-	FIRST ISSUE			



Caledonia Log Homes  
Lilleshall Sawmill  
Melrose TD6 9JP  
T: 01450 880 347  
E: enquiries@caledonialoghomes.co.uk  
www.caledonialoghomes.co.uk

MR J. NEIL  
RUNNINGBURN FARM  
STICHILL  
TD5 7TE

PROPOSED SITE PLAN	
PROJECT NO: 21-10	WORK STAGE PLANNING
DRAWING REFERENCE	APPROVAL
--_001	-
SCALE 1:250 /A1	CHECKED BY CH
DATE FEB 22	DRAWN BY KM

THIS DRAWING IS COPYRIGHT ©.  
 USE FIGURED DIMENSIONS ONLY. ALL DIMENSIONS TO BE CHECKED ON SITE BEFORE WORK COMMENCES. DISCREPANCIES TO BE REPORTED TO CALEDONIA LOG HOMES.  
 VARIATIONS AND MODIFICATIONS TO INFORMATION SHOWN ON THIS DRAWING SHALL NOT BE CARRIED OUT WITHOUT PRIOR PERMISSION OF CALEDONIA LOG HOMES. WHO ACCEPT NO LIABILITY FOR ALTERATIONS MADE TO THIS DRAWING BY ANY OTHER PARTY.  
 THIS DRAWING IS TO BE READ IN CONJUNCTION WITH ALL RELEVANT ARCHITECTURAL, STRUCTURAL, SERVICES DRAWINGS AND SPECIFICATIONS.



22/00575/FUL

18/07/2022



SOUTH ELEVATION (POND)



WEST FLOOR

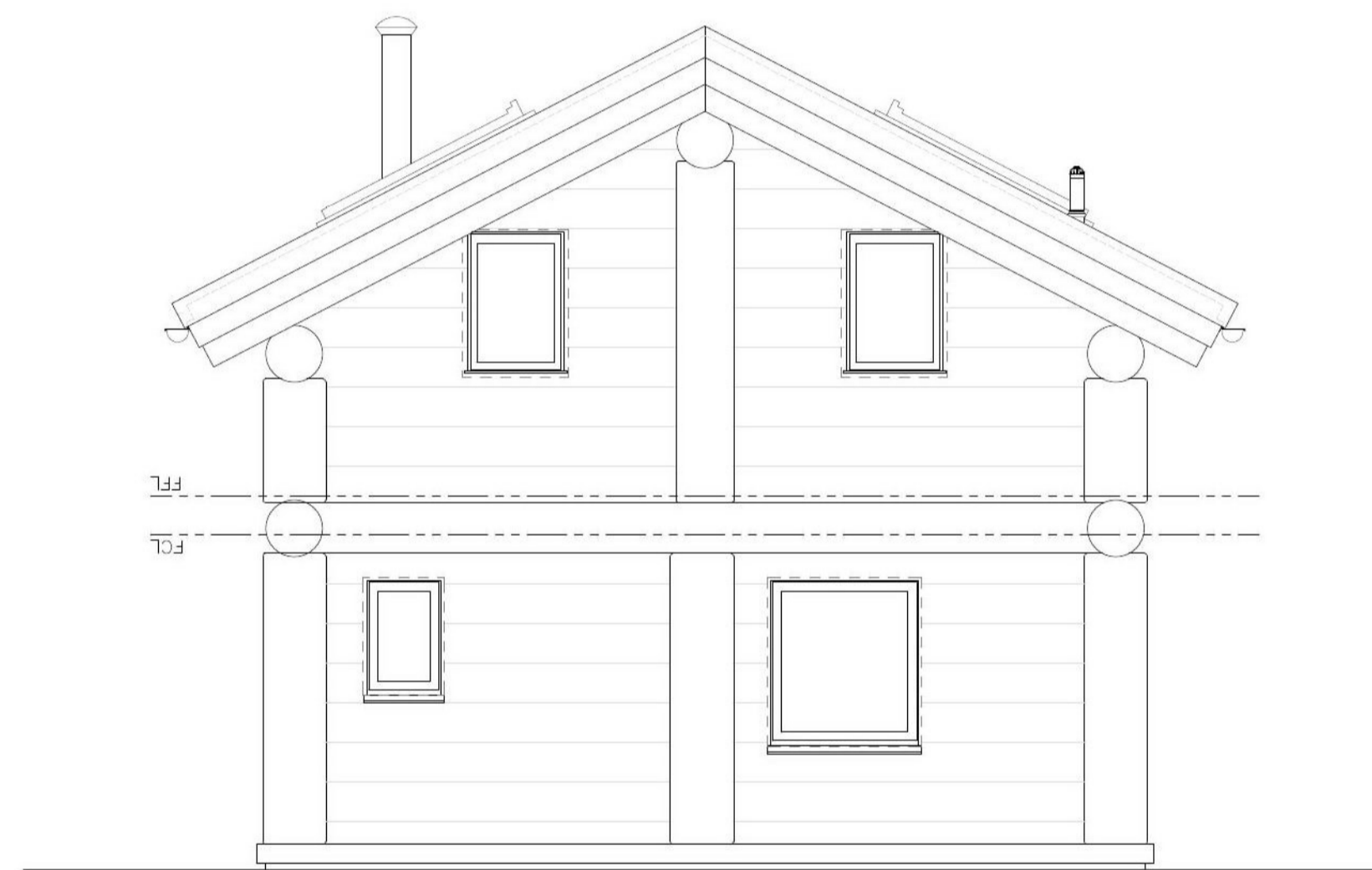

NORTH ELEVATION



EAST ELEVATION

Scottish Borders Council  
 Town And Country  
 Planning (Scotland) Act  
 1997

**REFUSED**

subject to the  
 requirements of the  
 associated Decision  
 Notice

REV	DESCRIPTION	DATE	KM	CH	00.00.00
1	FIRST ISSUE				



Caledonia Log Homes  
 11lesleaf Sawmill  
 elrose TD6 9JP  
 T: 01450 880 347  
 E: enquiries@caledonialoghomes.co.uk  
 www.caledonialoghomes.co.uk

MR J. NEIL  
 RUNNINGBURN FARM  
 STICHILL  
 TD5 7TE

PROPOSED  
 ELEVATIONS

PROJECT NO.	ISSUE PURPOSE	WORK STAGE	
21-10	PLANNING	APPROVAL	
WING REFERENCE	REVISION		
	PL_002	-	
DATE / SUB	DATE	DRAWN BY	CHECKED BY
1/0 / A1	FEB 22	KM	CH

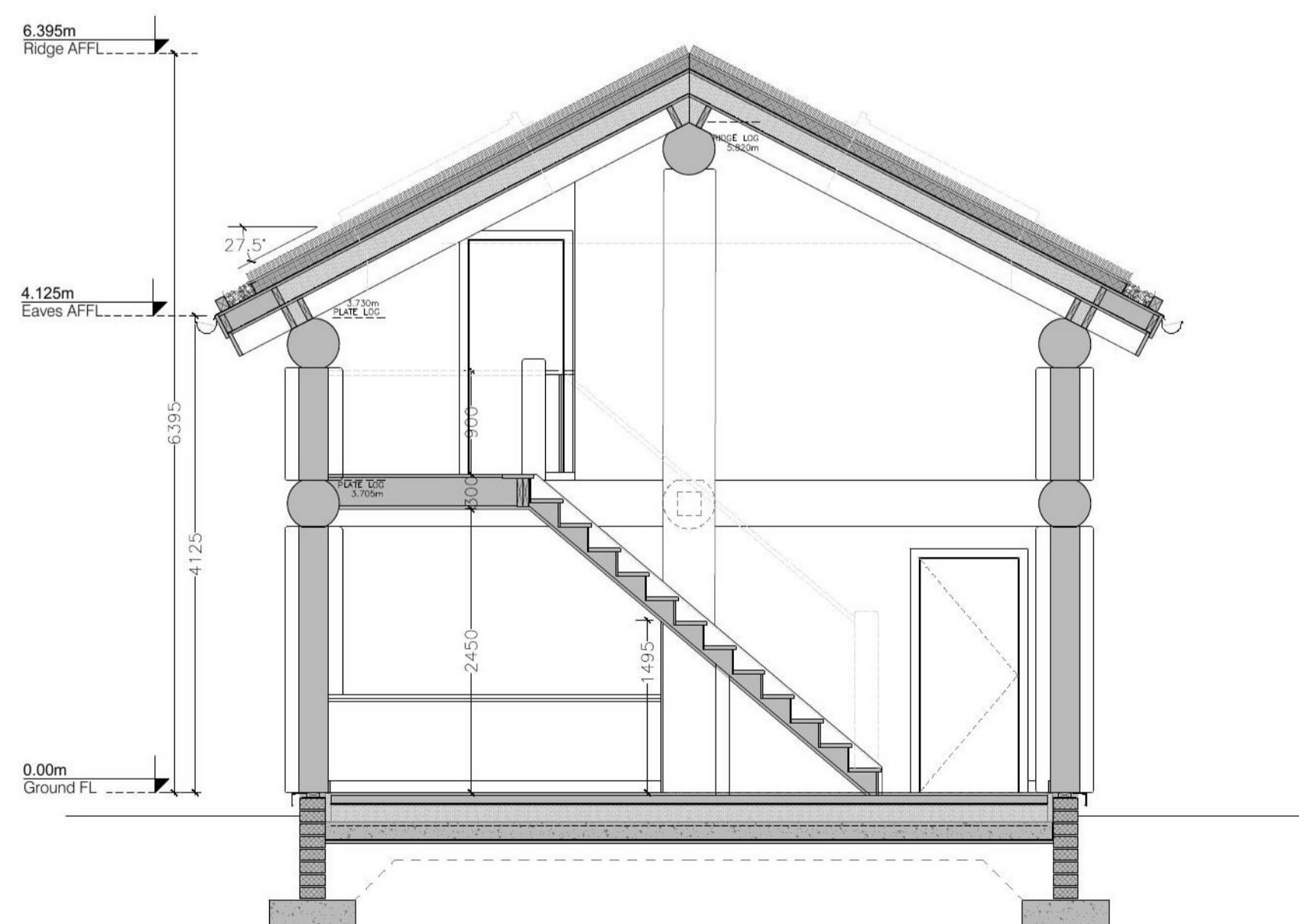

SECTION

Scottish Borders Council  
Town And Country  
Planning (Scotland) Act  
1997

**REFUSED**

subject to the  
requirements of the  
associated Decision  
Notice

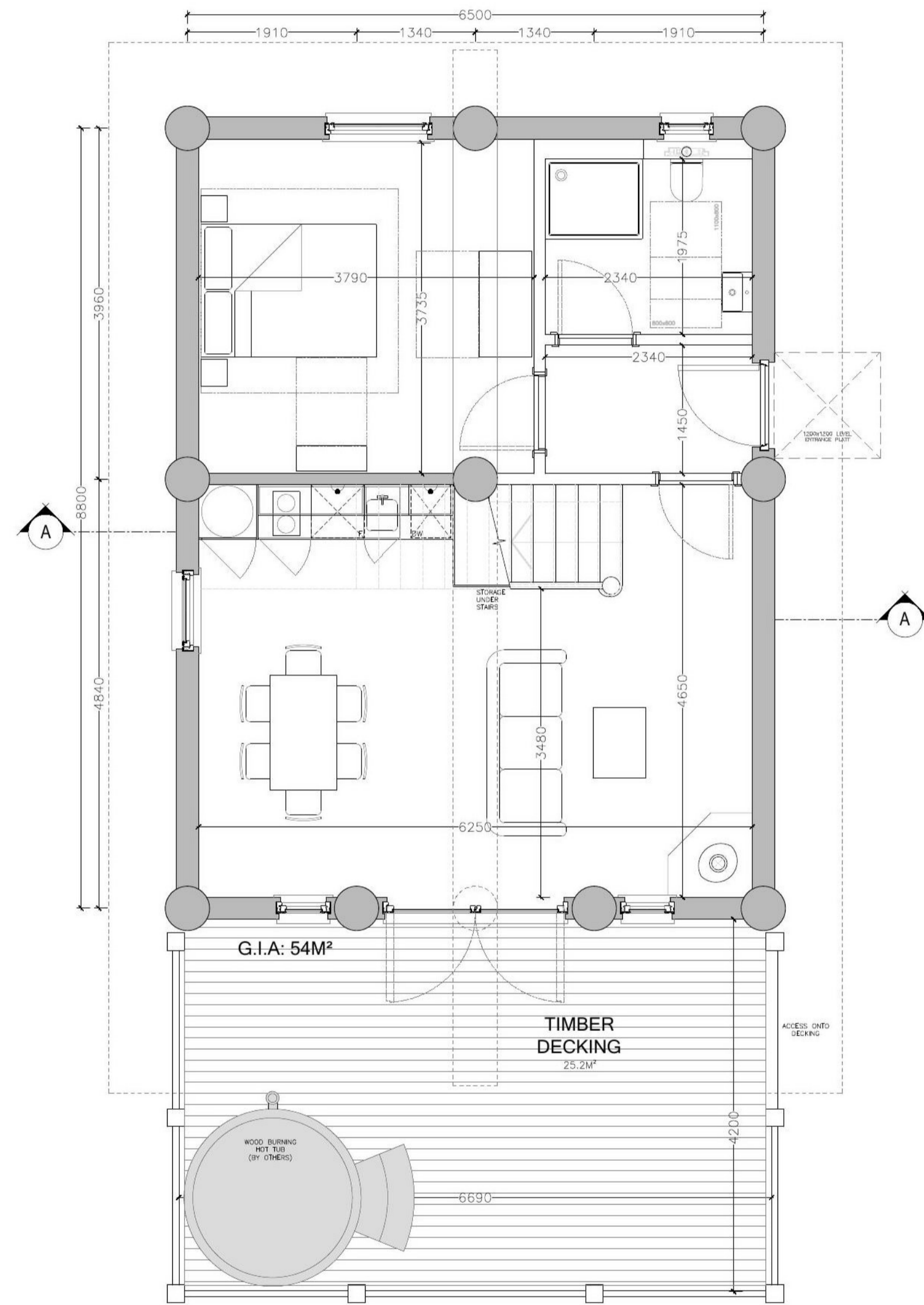

GROUND FLOOR

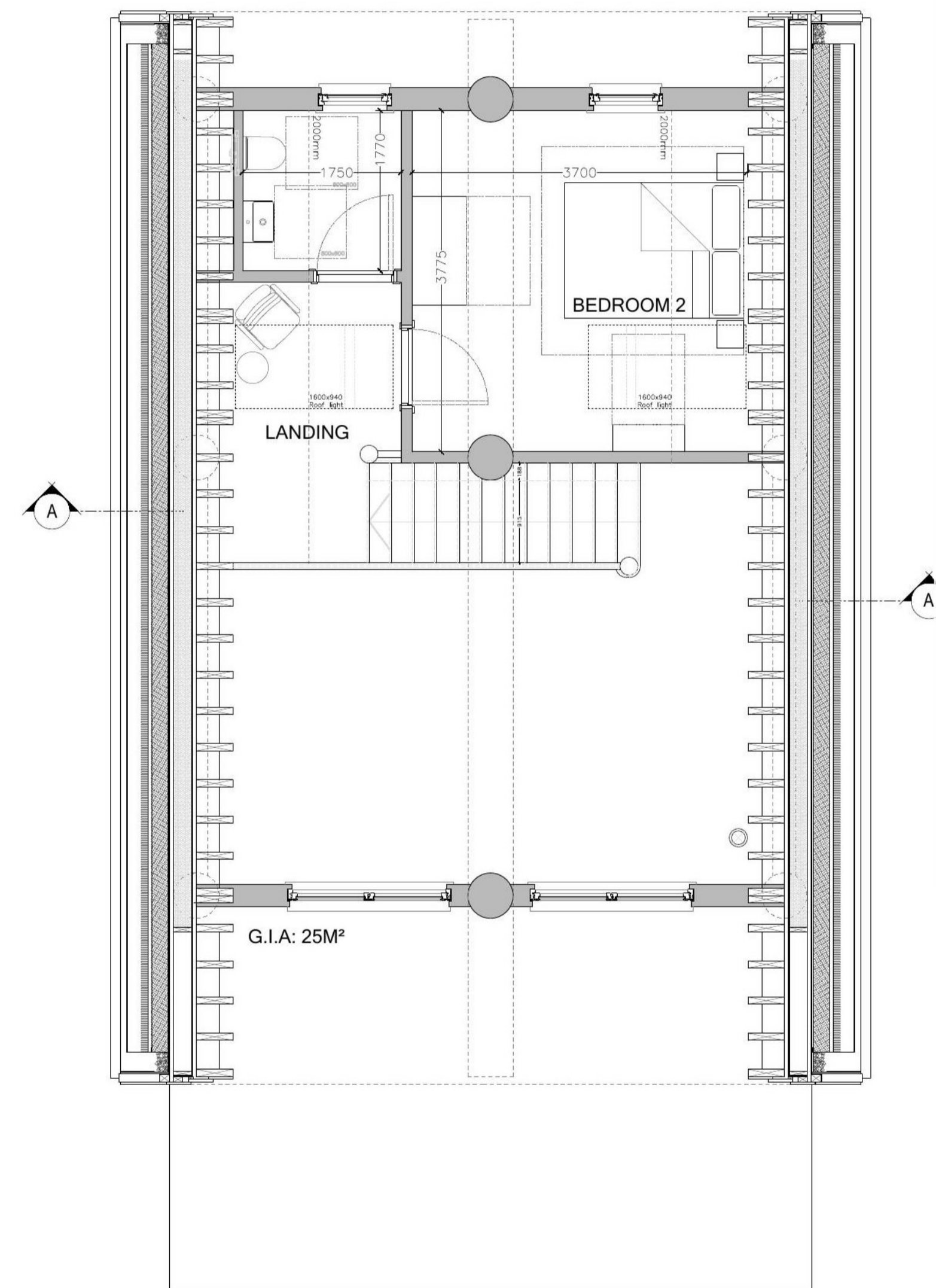

FIRST FLOOR

REV	DESCRIPTION	DATE	DRAWN	CHKD	DATE
-	FIRST ISSUE		KM	CH	00.00.00



Caledonia Log Homes  
Lilliesleaf Sawmill  
Melrose TD6 9JP  
T: 01450 880 347  
E: enquiries@caledonialoghomes.co.uk  
www.caledonialoghomes.co.uk

MR J. NEIL  
RUNNINGBURN FARM  
STICHILL  
TD5 7TE

PROPOSED  
FLOOR PLANS

PROJECT NO: 21-10	SCALE PURPOSE PLANNING	WORK STAGE APPROVAL
DRAWING REFERENCE	PL_001	-
SCALE: 1:50 / A1	DATE: FEB 22	DRAWN BY: KM CHECKED BY: CH

18/07/2022

THIS DRAWING IS COPYRIGHT ©.  
USE FIGURED DIMENSIONS ONLY. ALL DIMENSIONS TO BE CHECKED ON SITE BEFORE WORK COMMENCES. DISCREPANCIES TO BE REPORTED TO CALEDONIA LOG HOMES.  
VARIATIONS AND MODIFICATIONS TO INFORMATION SHOWN ON THIS DRAWING SHALL NOT BE CARRIED OUT WITHOUT PRIOR PERMISSION OF CALEDONIA LOG HOMES. WHO ACCEPT NO LIABILITY FOR ALTERATIONS MADE TO THIS DRAWING BY ANY OTHER PARTY.  
THIS DRAWING IS TO BE READ IN CONJUNCTION WITH ALL RELEVANT ARCHITECTURAL, STRUCTURAL, SERVICES DRAWINGS AND SPECIFICATIONS.

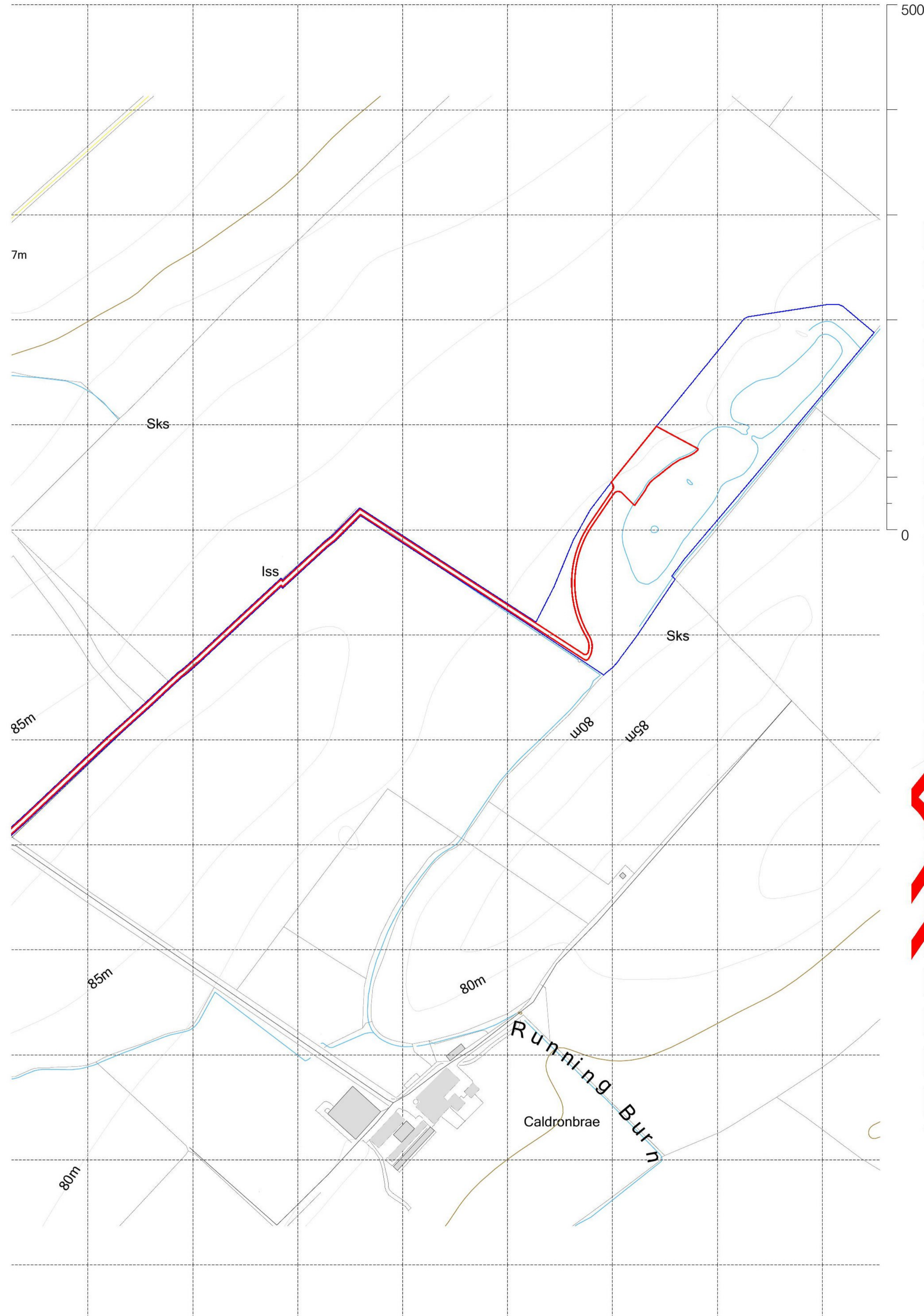
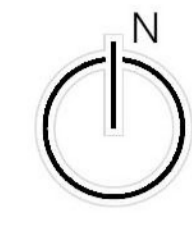

LOCATION PLAN  
SCALE 1:2500

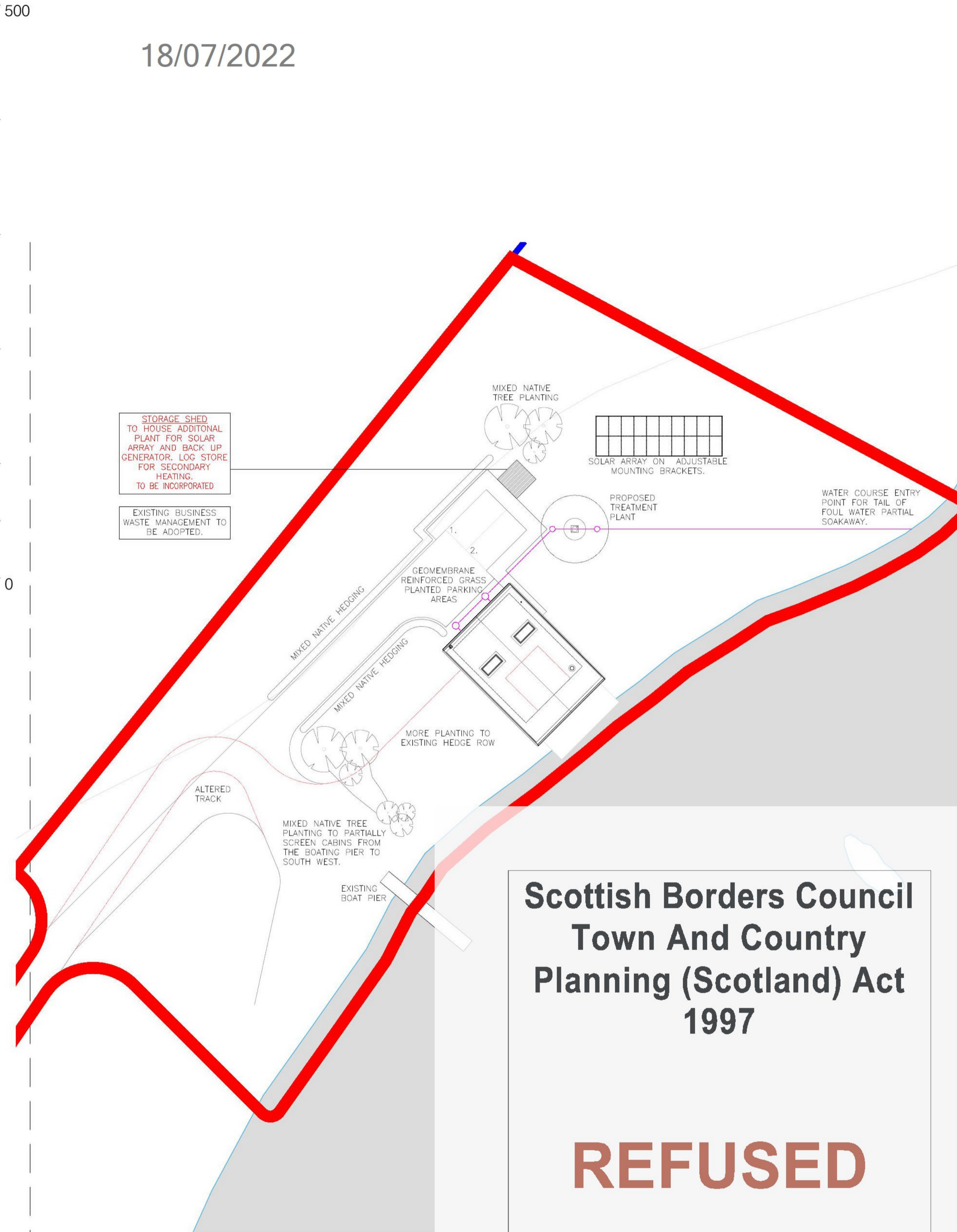

SITE PLAN  
SCALE 1:250

Scottish Borders Council  
Town And Country  
Planning (Scotland) Act  
1997

**REFUSED**

subject to the  
requirements of the  
associated Decision  
Notice

REV	DESCRIPTION	KM	CH	00.00.00
-	FIRST ISSUE			



Caledonia Log Homes  
Lilleshall Sawmill  
Melrose TD6 9JP  
T: 01450 880 347  
E: enquiries@caledonialoghomes.co.uk  
www.caledonialoghomes.co.uk

MR J. NEIL RUNNINGBURN FARM STICHILL TD5 7TE		
PROPOSED SITE PLAN		
PROJECT NO. 21-10	SUBJECT PURPOSE PLANNING	WORK STAGE APPROVAL
DRAWING REFERENCE	REVISION	
	--_001	-
SCALE / SIZE 1:250 / A1	DATE FEB 22	DRAWN BY / CHECKED BY KM / CH